서울경찰청
SEOUL METROPOLITAN POLICE
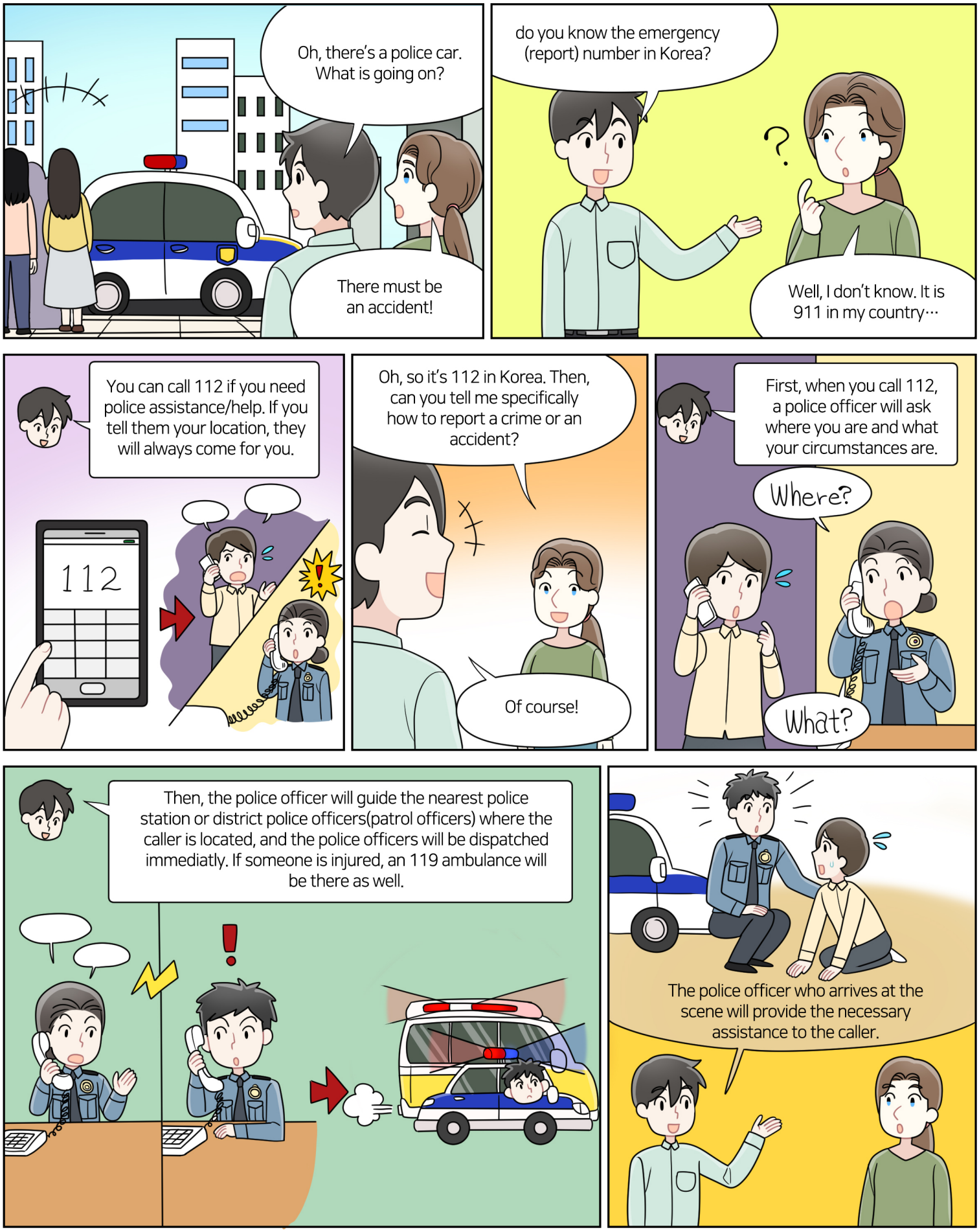
# How to Call 112